

Drain: CLARIDGE FARMS DRAIN **Drain #:** 243
Improvement/Arm: CLARIDGE FARMS - SECTION 5
Operator: JOH **Date:** 11-19-03
Drain Classification: Urban/Rural **Year Installed:** 1993

GIS Drain Input Checklist

- Pull Source Documents for Scanning JOH 11-19
- Digitize & Attribute Tile Drains N/A
- Digitize & Attribute Storm Drains JOH 11-19
- Digitize & Attribute SSD JOH 11-19
- Digitize & Attribute Open Ditch N/A
- Stamp Plans JOH 11-19
- Sum drain lengths & Validate JOH 11-20
- Enter Improvements into Posse JOH 11-20
- Enter Drain Age into Posse _____
- Sum drain length for Watershed in Posse _____
- Check Database entries for errors JOH 11-20

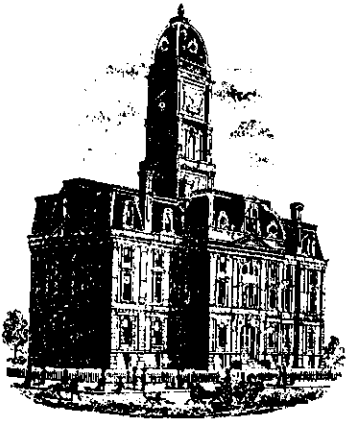

SURVEYOR'S OFFICE

Hamilton County

Kenton C. Ward, Surveyor

Suite 146

776-8495

One Hamilton County Square

Noblesville, Indiana 46060-2230

September 14, 1993

TO: Hamilton County Drainage Board

RE: Claridge Farms Drain-Section 5

Attached is a petition, non-enforcement request, plans, calculations, quantity summary and assessment roll for the Claridge Farms Drain, Section 5. I have reviewed the submittals and petition and have found each to be in proper form.

I have made a personal inspection of the land described in the petition. Upon doing so, I believe that the drain is practicable; will improve the public health; benefit a public highway and be of public utility; and that the costs, damages and expenses of the proposed drain will probably be less than the benefits accruing to the owners of land likely to be benefited. The drain will consist of the following:

6" SSD	5118 feet	15" RCP	910 feet
12" RCP	50 feet	27" RCP	374 feet
18" RCP	40 feet	36" RCP	469 feet

The total length of the drain will be 6961 feet.

The subsurface drains (SSD) to be part of the regulated drain are those located under the curbs. Only the main SSD lines which are located within the Right of Way are to be maintained as regulated drain. Laterals for individual lots will not be considered part of the regulated drain.

I have reviewed the plans and believe the drain will benefit each lot equally. Therefore, I recommend each lot be assessed equally. I also believe that no damages will result to landowners by the construction of this drain. I recommend a maintenance

assessment of \$25.00 per lot, \$5.00 per acre for roadways, with a \$25.00 minimum. With this assessment the total annual assessment for this section will be \$ 969.10

Parcels assessed for this drain may be assessed for the Osborn-Collins, Williams Creek, Well Run, Elliott Creek or Springmill Streams Drain at sometime in the future.

I believe this proposed drain meets the requirement for Urban Drain Classification as set out in IC 36-9-27-67 to 69. Therefore, this drain shall be designated as an Urban Drain.

I recommend that upon approval of the above proposed drain that the Board also approve the attached non-enforcement request. This request is for the reduction of the regulated drain easement to those easement widths as shown on the secondary plat for Claridge Farms, Section 5 as recorded in the office of the Hamilton County Recorder.

I recommend the Board set a hearing for this proposed drain for November 1993.

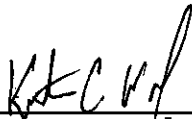

Kenton C. Ward
Hamilton County Surveyor

KCW/no

CERTIFICATE OF COMPLETION AND COMPLIANCE

TO: HAMILTON COUNTY SURVEYOR

RE:

I hereby certify that: Engineer

- 1.) I am a Registered ~~Land Surveyor~~ XXXXXXXXXXXX in the State of Indiana,
- 2.) I am familiar with the plans and specifications for the above referenced subdivision,
- 3.) I have personally observed and supervised the completion of the Drainage Facilities for the above referenced subdivision, and
- 4.) To the best of my knowledge, information and belief, the Drainage Facilities within the subdivision has been installed and completed in conformity with all plans and specifications.

Signature:  Date: 9-8-93

Type or Printed Name: Richard Henderson

Business Address: Schneider Engineering Corp
3020 N. Post Road, Indianapolis, IN 46226

Telephone: 317-898-8282

INDIANA REGISTRATION NUMBER

900081

SEAL

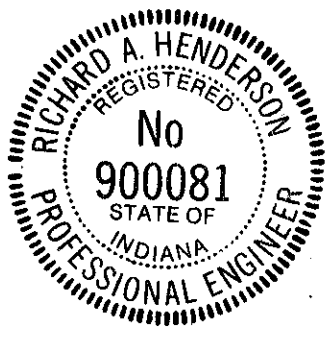

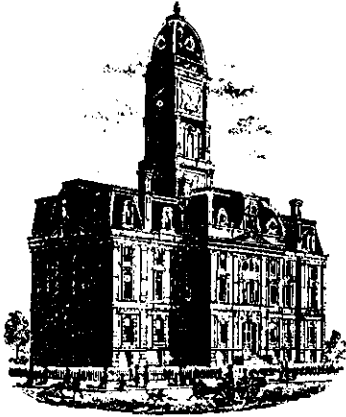

SURVEYOR'S OFFICE

Hamilton County

Kenton C. Ward, Surveyor

Phone (317) 776-8495

Fax (317) 776-9628

Suite 146

One Hamilton County Square

Noblesville, Indiana 46060-2230

October 11, 1996

TO: Hamilton County Drainage Board

RE: Claridge Farms Drain-Section 5 Arm

Attached are As-Builts, Certificate of Completion and Compliance, and other information for Claridge Farms Drain-Section 5. An inspection of the drainage facilities for this section has been made and the facilities were found to be complete and acceptable.

During construction, changes were made to the drain which alter the plans submitted with my report for this drain dated September 14, 1993. The changes are as follows:

The corrected total of 6" SSD is 5,772 feet.

STR 155 to 154	15" RCP	lengthened	from 184'	to 185 feet
STR 154 to 155	15" RCP	shortened	from 315'	to 313 feet
STR 153 to 152	27" RCP	shortened	from 191'	to 192 feet ⁹²
STR 152 to 170	27" RCP	lengthened	from 106'	to 105 feet
STR 170 to 151	27" RCP	lengthened	from 20'	to 22 feet ^{22.4}
STR 150-Ex MH	27" RCP	lengthened	from 119'	to 129 feet
STR 159 to 157	18" RCP	lengthened	from 40'	to 41 feet
STR 151 to 158	36" RCP	shortened	from 238'	to 234 feet

There was 195 feet of 12" PVC constructed along the rear of Lot 177 of Section 6; Lots 178 and 179 of Section 5

The length of the drain due to the changes described above is now ~~7,785~~ feet.

78034

The non-enforcement request was approved by the Board at its meeting on November 22, 1993.

The bond or letter of credit from Brenwick Development was

Page #2

not required.

I recommend the Board approve the drains construction as complete and acceptable.



Kenton C. Ward *SLM*
Hamilton County Surveyor

KCW/no

SECTION 34 - 18N - 3E

CLARIDGE FARM SECTION FIVE

(CONSTRUCTION PLANS)

**CLAY TOWNSHIP
HAMILTON COUNTY, INDIANA**
DEVELOPER:

BRENWICK DEVELOPMENT CO., INC.

9502 ANGOLA COURT
INDIANAPOLIS, INDIANA 46268
(317) 841-9102

Engineer:

SCHNEIDER ENGINEERING CORP.

3020 NORTH POST ROAD
INDIANAPOLIS, INDIANA 46226
(317) 898-8282

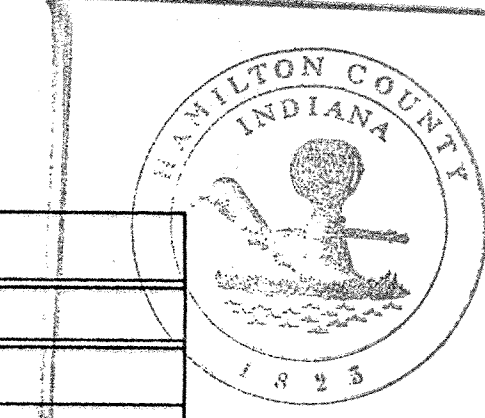

This information is provided for informational purposes only and is not to be used for any other purpose without the express written consent of the engineer. Entry Date: 11-17-03 Entered by: JCH

INDEX	
SHEET No.	DESCRIPTION
S-1	TITLE SHEET
S-2-S-3	DEVELOPMENT PLANS
S-4-S-5	EROSION CONTROL PLANS
S-6-S-8	STREET PLANS
S-9	ENTRANCE PLAN
S-10	STREET DETAILS
S-11	HOOVER ROAD IMPROVEMENTS
S-12-S-13	SANITARY SEWER PLANS
S-14-S-15	STORM SEWER PLANS
S-16	GENERAL DETAILS
S-17	SPECIFICATIONS

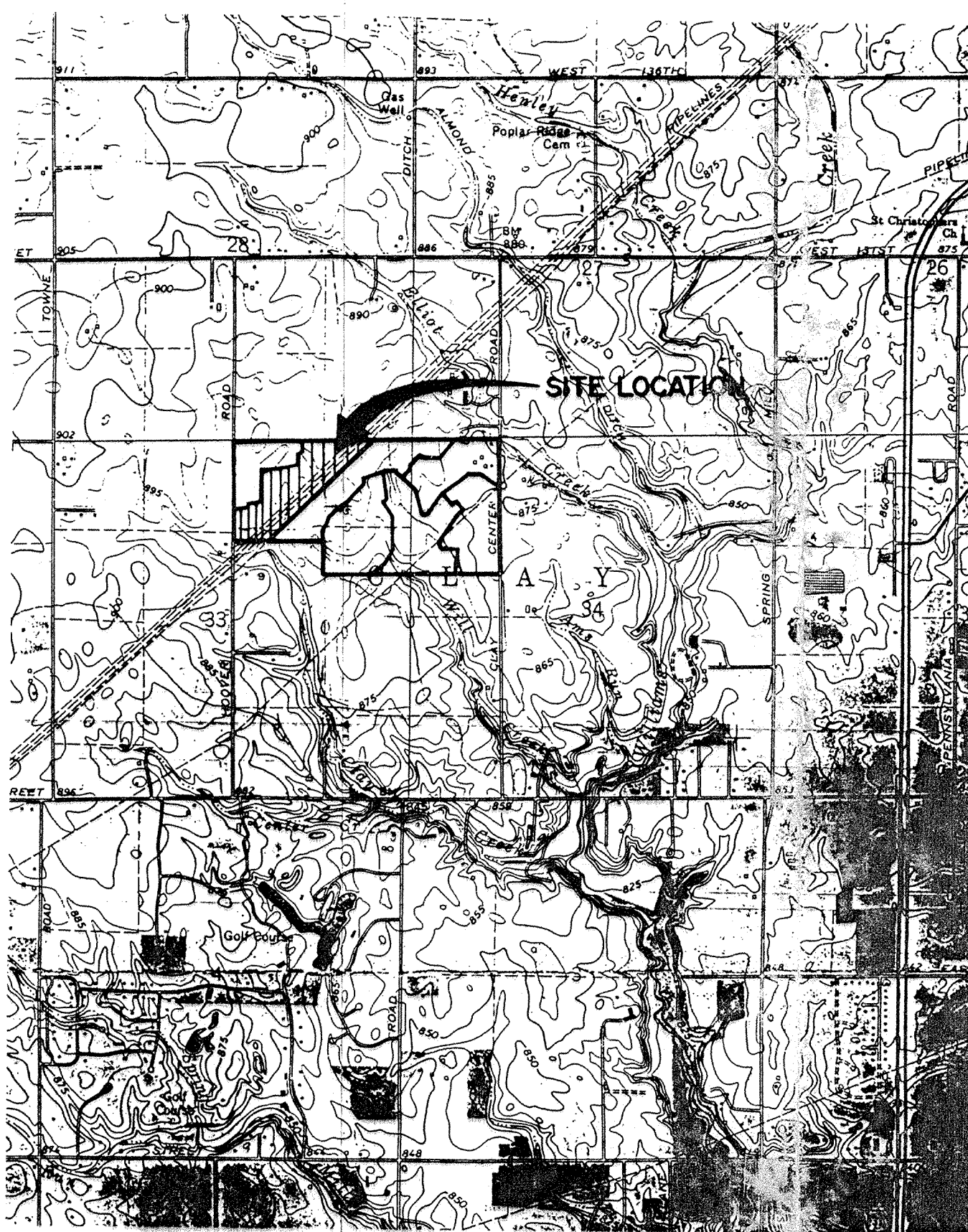

AREA MAP
SCALE: 1"=2000'

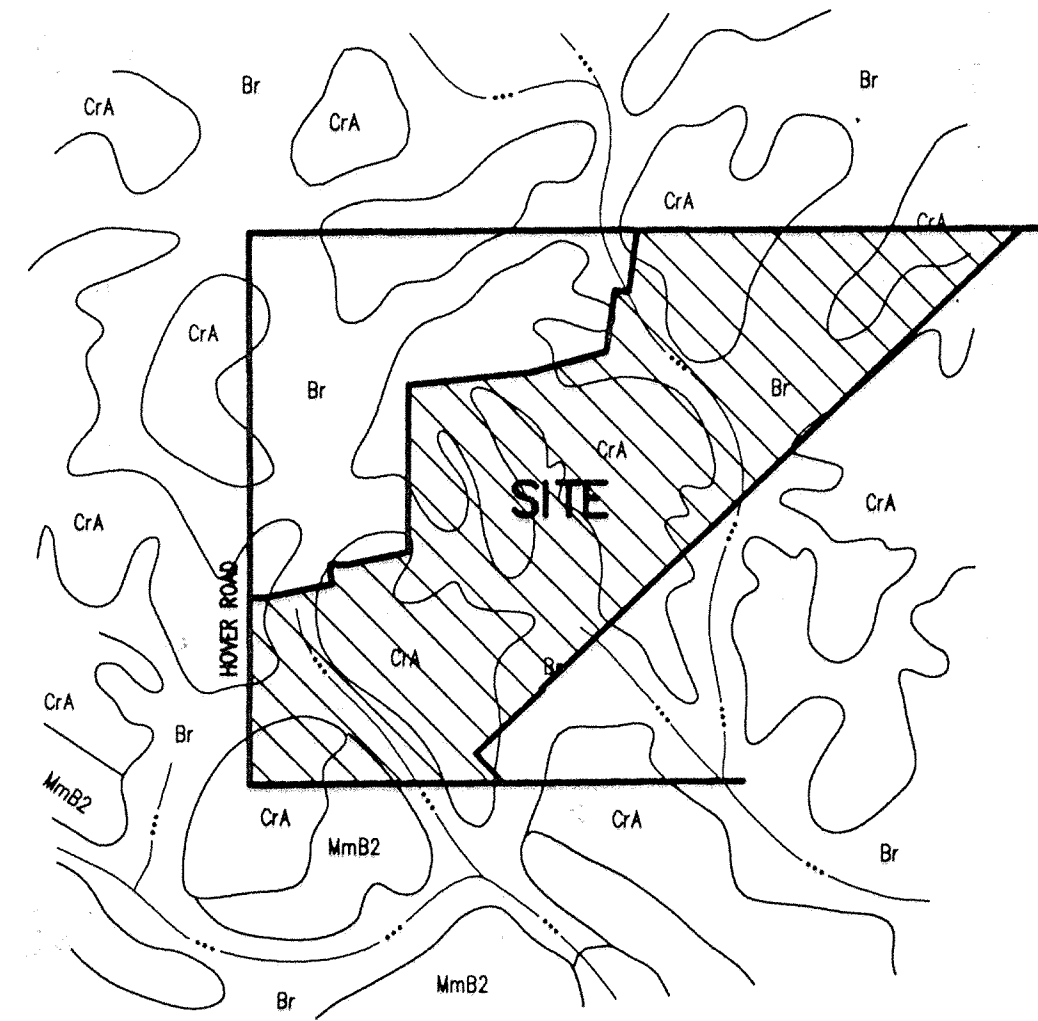

SOILS MAP
NOT TO SCALE

SOILS LEGEND:
Br Brookston Silty Clay Loom
C/A Crosby Silt Loom
MmB2 Miami Silt Loom 2-6% Slopes

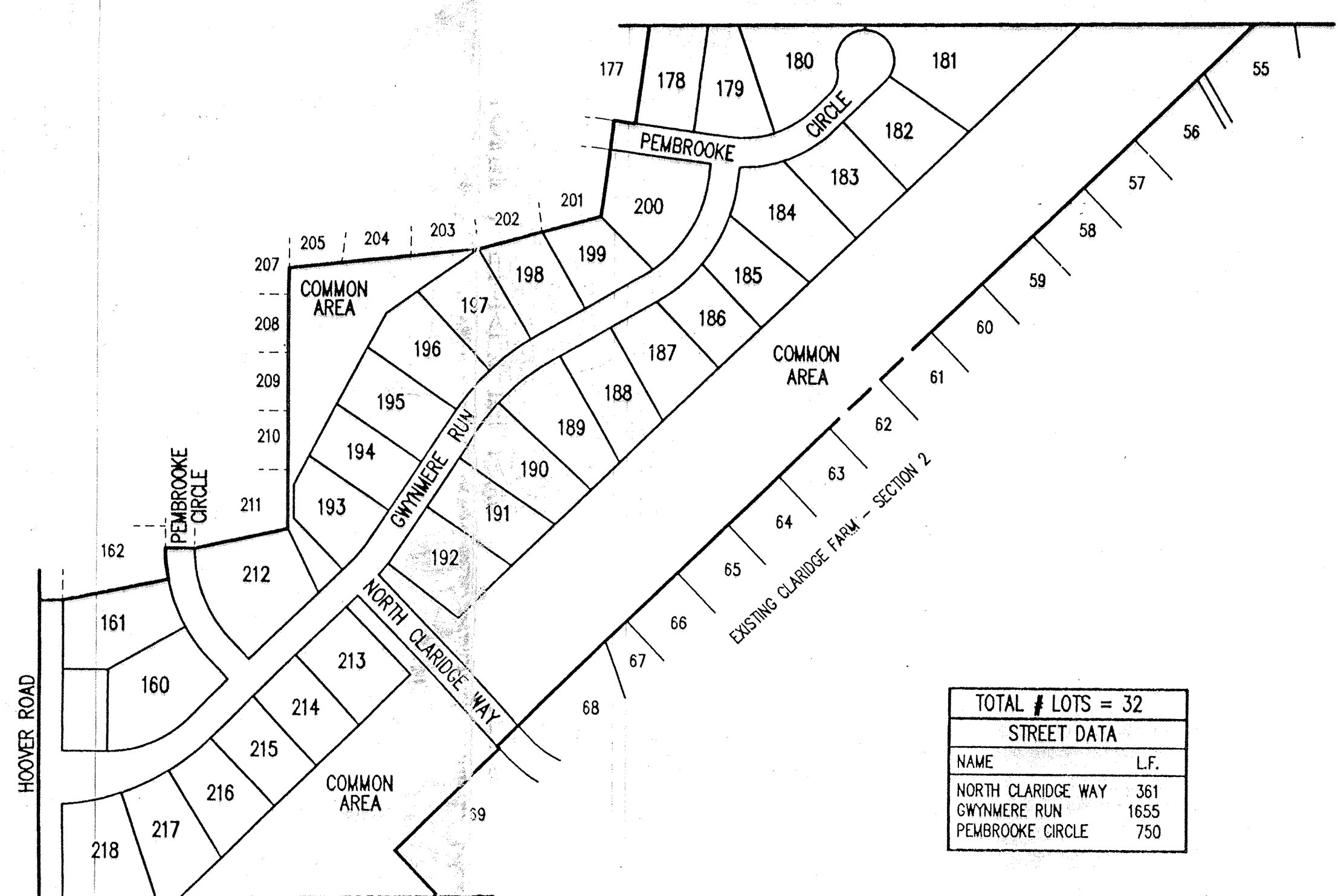

STREET DATA	
NAME	L.F.
NORTH CLARIDGE WAY	361
GWYNERE RUN	1655
PEMBROKE CIRCLE	750

SITE MAP
SCALE: 1"=200'

DESIGN SPEED OF LOCAL STREET: 25 MPH

Schneider Engineering Corporation
CIVIL ENGINEERS — LAND SURVEYORS

3020 NORTH POST ROAD
INDIANAPOLIS, INDIANA 46226-6518
(317) 898-8282

CERTIFIED BY: RICHARD A. HENDERSON

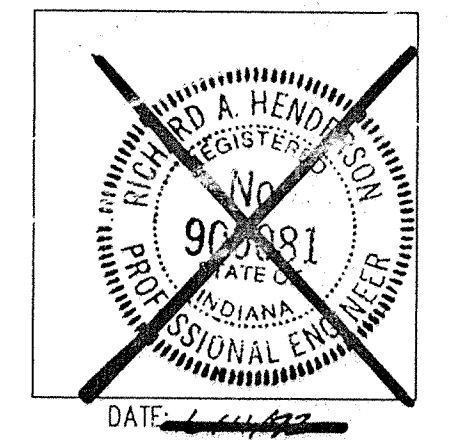

STORM SEWER
RECORD DRAWING

PROJECT ENGINEER: DKS
DATE CHECKED: 6-23-92

This copy printed from the Digital Archive of the Hamilton County Survey Office, Hamilton Co. Square, Ste. 188, Noblesville, In 46060

(JOB No. 784.05)

00 STORM SEWER TABLE

STW #	STA	BASE LINE	OFFSET	LT/RT	TYPE	TC	INVERTS
150	7+08.24	A	15.0'	RT	CURB INLET	884.93	879.61 (SE & W)
151	6+72.86	A	15.0'	LT	CURB INLET	884.80	880.15 (E & NW) 881.40 (S)
152	6+53	A	14.0'	LT	MANHOLE	887.0	880.84 (SE & N)
153	7+57	A	20.3'	LT	BEEHIVE INLET	886.0	881.34 (S & NE) 881.59 (W)
154	10+44	A	22.8'	LT	BEEHIVE INLET	887.0	882.60 (SW & NE)
155	11+6	A	20.0'	LT	BEEHIVE INLET	888.0	884.15 (SW)
156	6+30.36	A	15.0'	LT	CURB INLET	888.0	889.80 (N)
157	18+00	C	45.0'	RT	MANHOLE	886.0	879.39 (SE & N) 880.39 (E)
158	17+93	C	188'	LT	END SECTION		883.40
159	16+25	A	15.0'	LT	CURB INLET	884.49	881.11 (W) 881.36 (E & N)
160	16+25	A	15.0'	RT	CURB INLET	884.49	881.57 (W)
161	18+41	C	15.0'	LT	CURB INLET	884.84	881.78 (S)
170	6+65	A	35.0'	LT	MANHOLE	886.0	880.26 (SE & NW) 881.26 (SW)
171	0+40	B	15.0'	RT	CURB INLET	888.70	884.89 (NE, SW & SE)
172	0+40	B	15.0'	LT	CURB INLET	888.70	885.19 (NE)
173	4+25	A	15.0'	RT	CURB INLET	888.67	885.33 (NW)

000 SANITARY SEWER TABLE

STW #	STA	BASE LINE	OFFSET	LT/RT	TYPE	TC	INVERTS
51	10+3	A	35.00'	RT	MANHOLE	887.2	873.43(SW) 873.53(NE)
52	11+97	A	15.00'	RT	MANHOLE	887.8	874.21(SW) 874.31(NE)
53	14+78	A	45.0'	RT	MANHOLE	885.6	876.6(SW) 875.74(NE)
54	16+38	A	36.5'	RT	MANHOLE	885.5	876.55(SW) 876.65(NE & W)
55	21+70	C	31.2'	RT	MANHOLE	887.0	879.05(SW)
56	16+32	C	32.5'	RT	MANHOLE	886.8	877.95(E) 878.10(W)
57	3+83	A	40.0'	RT	MANHOLE	890.8	875.50(N) 877.40(SW) 875.60(NW)
58	1+36	A	53.6'	RT	MANHOLE	891.1	882.51(NE)
59	1+31	B	40.0'	LT	MANHOLE	890.3	876.43(SE) 876.53(N)
60	2+99	B	40.0'	LT	MANHOLE	889.5	877.35(S) 877.45(N)

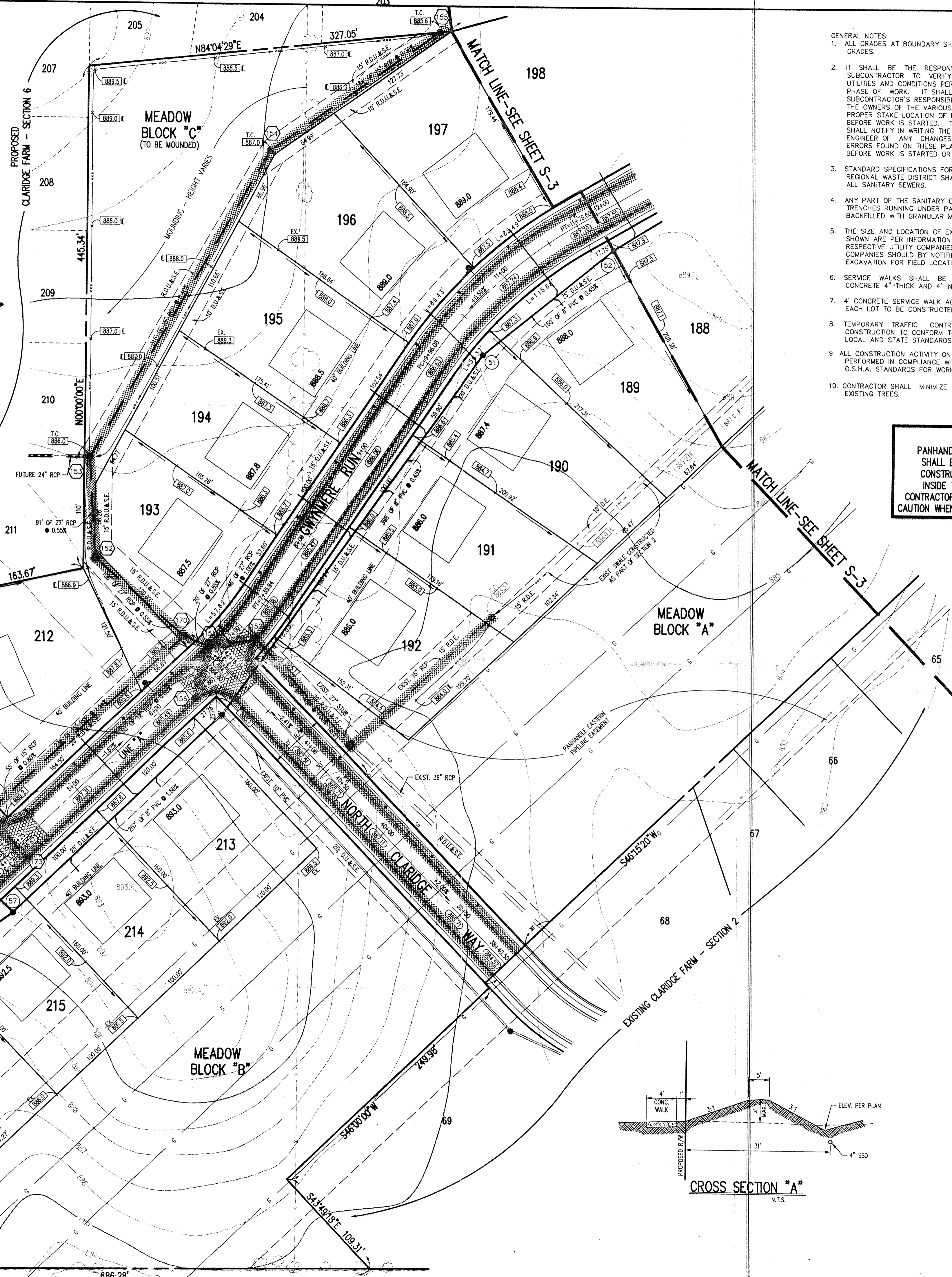

- GENERAL NOTES:
1. ALL GRADES AT BOUNDARY SHALL MEET EXISTING GRADES.
 2. IT SHALL BE THE RESPONSIBILITY OF EACH SUBCONTRACTOR TO VERIFY ALL EXISTING UTILITIES AND CONDITIONS PERTAINING TO HIS PHASE OF WORK. IT SHALL ALSO BE THE SUBCONTRACTOR'S RESPONSIBILITY TO CONTACT THE OWNERS OF THE VARIOUS UTILITIES FOR PROPER STAKE LOCATION OF EACH UTILITY BEFORE WORK IS STARTED. THE SUBCONTRACTOR SHALL NOTIFY IN WRITING THE OWNER OR THE ENGINEER OF ANY CHANGES, OMISSIONS, OR ERRORS FOUND ON THESE PLANS OR IN FIELD BEFORE WORK IS STARTED OR RESUMED.
 3. STANDARD SPECIFICATIONS FOR CLAY TOWNSHIP REGIONAL WASTE DISTRICT SHALL APPLY FOR ALL SANITARY SEWERS.
 4. ANY PART OF THE SANITARY OR STORM SEWER TRENCHES RUNNING UNDER PAVED AREAS TO BE BACKFILLED WITH GRANULAR MATERIAL.
 5. THE SIZE AND LOCATION OF EXISTING UTILITIES SHOWN ARE FOR INFORMATION PROVIDED BY THE RESPECTIVE UTILITY COMPANIES. ALL UTILITY COMPANIES SHOULD BE NOTIFIED PRIOR TO ANY EXCAVATION FOR FIELD LOCATION OF SERVICES.
 6. SERVICE WALKS SHALL BE NON-REINFORCED CONCRETE 4" THICK AND 4' IN WIDTH.
 7. 4" CONCRETE SERVICE WALK ACROSS FRONTAGE OF EACH LOT TO BE CONSTRUCTED BY OTHERS.
 8. TEMPORARY TRAFFIC CONTROL DURING CONSTRUCTION TO CONFORM TO APPLICABLE LOCAL AND STATE STANDARDS.
 9. ALL CONSTRUCTION ACTIVITY ON THIS SITE TO BE PERFORMED IN COMPLIANCE WITH APPLICABLE O.S.H.A. STANDARDS FOR WORKER SAFETY.
 10. CONTRACTOR SHALL MINIMIZE DAMAGE TO EXISTING TREES.

ASSUMED NORTH
SCALE: 1"=50'

HOLEY MOLEY SAYS,
"DON'T DIG BLIND"

1-800-382-5544
CALL TOLL FREE
1-800-428-5200
FOR CALLS OUTSIDE OF INDIANA

TOPOGRAPHY BY
LOBO AERIAL SURVEYS
COLUMBUS, IN
DATED 3-27-90

WARNING
PANHANDLE EASTERN PIPELINE CO.
SHALL BE NOTIFIED BEFORE ANY
CONSTRUCTION ACTIVITIES OCCUR
INSIDE THE PIPELINE EASEMENT.
CONTRACTOR SHALL EXERCISE EXTREME
CAUTION WHEN WORKING AROUND PIPELINES.

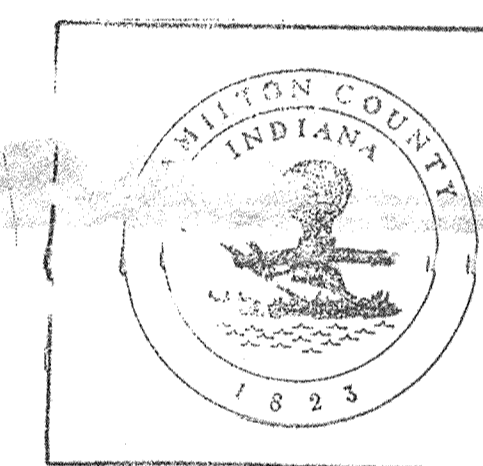

This information was gathered for input into the Hamilton County Geographical Information System. This document is considered an official record of the GIS.

Entry Date: 11-19-03
Entered by: JDH

- LEGEND**
- Existing Storm Sewer
 - New Storm Sewer
 - Existing Sanitary Sewer
 - New Sanitary Sewer w/Lateral (Lateral shown for reference only. See Sanitary Plan & Profiles for Locations)
 - Existing Contour
 - Existing Elevation
 - New Pavement Grade
 - All Other Finish Grades
 - Corrected Grades
 - Storm Structure Number
 - Sanitary Structure Number
 - Flow Arrow
 - Denotes Elevation and Approximate Pad Size
 - 6" Subsurface Drain w/4" Lateral Connection Swale (E)
 - Existing Grade (match existing grade)
 - Swale Elevation (Flow Line)
 - Water Main (Shown for reference only. Final design and installation by Indianapolis Water Co.)
 - Fire Hydrant

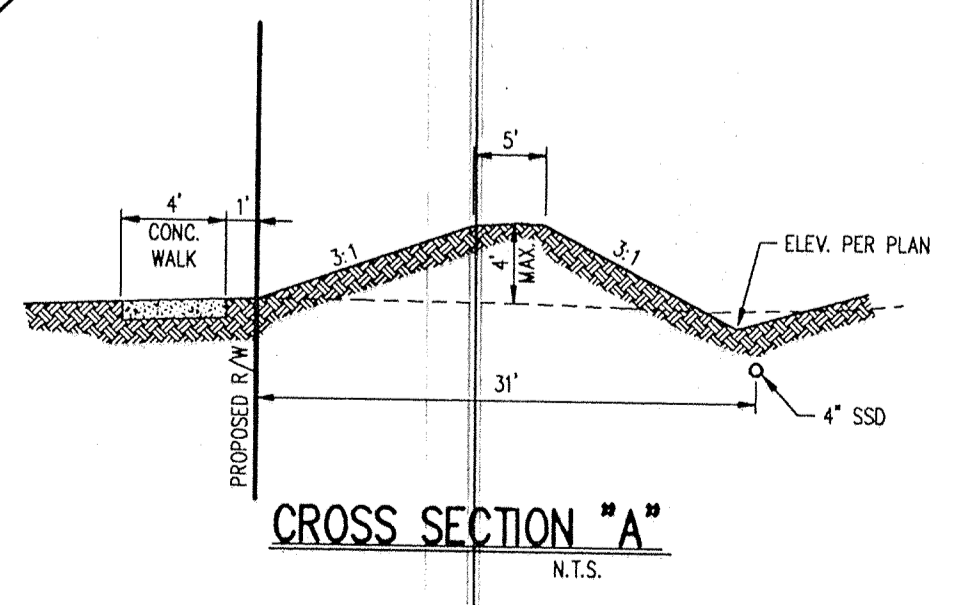

FILED
ALL EXISTING SUBSURFACE DRAINS FOUND DURING CONSTRUCTION SHALL BE CONNECTED TO THE NEAREST STORM SEWER OUTLET.

FOR IMPROVEMENTS ON HOOVER ROAD SEE SHEET S-11

FOR ENTRANCE DETAILS SEE SHEET S-9

STORM SEWER RECORD DRAWING

PROJECT: CLARIDGE FARM - SECTION 5 JOB NO. 784.05
PREPARED FOR: BRENNICK DEVELOPMENT CO., INC.
TITLE: DEVELOPMENT PLAN

SCHNEIDER ENGINEERING CORPORATION
3020 NORTH POST ROAD
INDIANAPOLIS, INDIANA 46226-6518
civil engineers
land surveyors

SCALE: 1"=50'

SHEET S-2 OF 17
FILE NAME: 7840501

REVISIONS

NO.	DATE	BY	CHECK	REVISIONS
1	11/19/03	JDH		ISSUE FOR PERMIT
2	11/19/03	JDH		ADD MOUNDING AND SWALE ALONG HOOVER ROAD
3	11/19/03	JDH		STORM SEWER VERTICAL DATA

CERTIFIED

This copy printed from the Original Archive of the Hamilton County GIS. It is not to be used for any other purpose. See 188, Noblesville, IN 46060

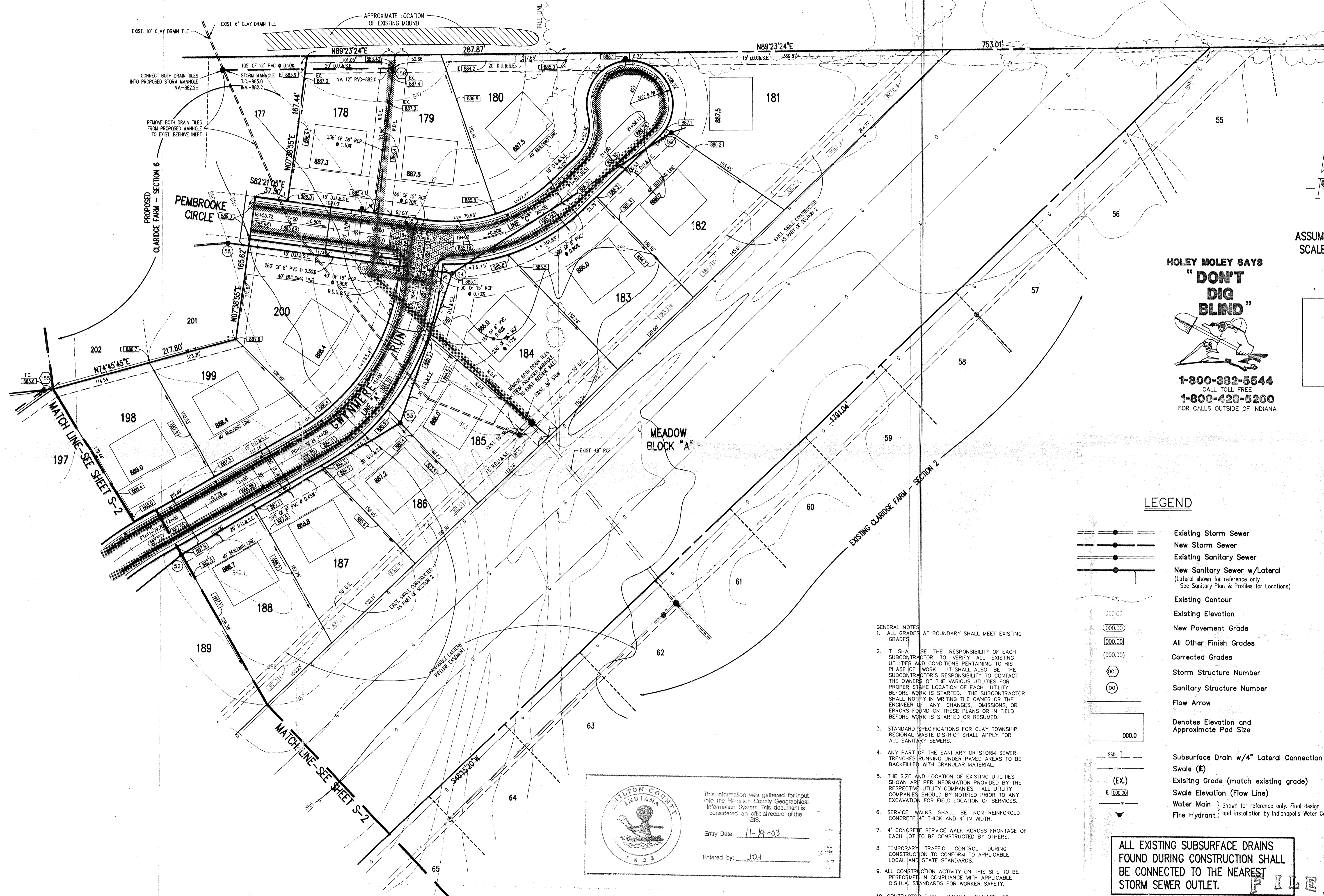

ASSUMED NORTH
SCALE: 1"=50'

**HOLEY MOLEY SAYS
"DON'T
DIG
BLIND"**

1-800-382-5544
CALL TOLL FREE
1-800-428-5200
FOR CALLS OUTSIDE OF INDIANA

LEGEND

- Existing Storm Sewer
- New Storm Sewer
- Existing Sanitary Sewer
- New Sanitary Sewer w/Lateral
(Lateral shown for reference only
See Sanitary Plan & Profiles for Locations)
- Existing Contour
- Existing Elevation
- New Pavement Grade
- All Other Finish Grades
- Corrected Grades
- Storm Structure Number
- Sanitary Structure Number
- Flow Arrow
- Denotes Elevation and Approximate Pad Size
- Subsurface Drain w/4" Lateral Connection
- Swale (E)
- Existing Grade (match existing grade)
- Swale Elevation (Flow Line)
- Water Main (shown for reference only. Final design and installation by Indianapolis Water Co.)
- Fire Hydrant

- GENERAL NOTES
1. ALL GRADES AT BOUNDARY SHALL MEET EXISTING GRADES.
 2. IT SHALL BE THE RESPONSIBILITY OF EACH SUBCONTRACTOR TO VERIFY ALL EXISTING UTILITIES AND CONDITIONS PERTAINING TO HIS PHASE OF WORK. IT SHALL ALSO BE THE SUBCONTRACTOR'S RESPONSIBILITY TO CONTACT THE OWNERS OF THE VARIOUS UTILITIES FOR PROPER STAKE LOCATION OF EACH UTILITY BEFORE WORK IS STARTED. THE SUBCONTRACTOR SHALL NOTIFY IN WRITING THE OWNER OR THE ENGINEER OF ANY CHANGES, OMISSIONS, OR ERRORS FOUND ON THESE PLANS OR IN FIELD BEFORE WORK IS STARTED OR RESUMED.
 3. STANDARD SPECIFICATIONS FOR CLAY TOWNSHIP REGIONAL WASTE DISTRICT SHALL APPLY FOR ALL SANITARY SEWERS.
 4. ANY PART OF THE SANITARY OR STORM SEWER TRENCHES RUNNING UNDER PAVED AREAS TO BE BACKFILLED WITH GRANULAR MATERIAL.
 5. THE SIZE AND LOCATION OF EXISTING UTILITIES SHOWN ARE PER INFORMATION PROVIDED BY THE RESPECTIVE UTILITY COMPANIES. ALL UTILITY COMPANIES SHOULD BE NOTIFIED PRIOR TO ANY EXCAVATION FOR FIELD LOCATION OF SERVICES.
 6. SERVICE WALKS SHALL BE NON-REINFORCED CONCRETE 4" THICK AND 4' IN WIDTH.
 7. 4' CONCRETE SERVICE WALK ACROSS FRONTAGE OF EACH LOT TO BE CONSTRUCTED BY OTHERS.
 8. TEMPORARY TRAFFIC CONTROL DURING CONSTRUCTION TO CONFORM TO APPLICABLE LOCAL AND STATE STANDARDS.
 9. ALL CONSTRUCTION ACTIVITY ON THIS SITE TO BE PERFORMED IN COMPLIANCE WITH APPLICABLE O.S.H.A. STANDARDS FOR WORKER SAFETY.
 10. CONTRACTOR SHALL MINIMIZE DAMAGE TO EXISTING TREES.

This information was gathered for input into the Hamilton County Geographical Information System. This document is considered an official record of the GIS.

Entry Date: 11-19-03
 Entered by: JDH

ALL EXISTING SUBSURFACE DRAINS FOUND DURING CONSTRUCTION SHALL BE CONNECTED TO THE NEAREST STORM SEWER OUTLET.

AUG 05 1994
 HAMILTON COUNTY DRAINAGE BOARD
 SECRETARY

STORM SEWER RECORD DRAWING

PROJECT: CLARIDGE FARM - SECTION 5 - JOB NO. 784.05
 PREPARED FOR: BRENNICK DEVELOPMENT CO., INC.
 TITLE: DEVELOPMENT PLAN

SCALE: 1"=50'
 SHEET 5-3 OF 17
 FILE NAME: 78450E92

SCHNEIDER ENGINEERING CORPORATION
 3020 NORTH POST ROAD
 INDIANAPOLIS, INDIANA 46226-4518
 (317) 898-9382
 P.O. BOX 26068
 CIVIL ENGINEERS
 LAND SURVEYORS
 CERTIFIED

REVISIONS	DATE	CHECK	BY
1	7/24/92		JDH
2	7/24/92		JDH
3	7/24/92		JDH
4	7/24/92		JDH
5	7/24/92		JDH

DRAWN: JDH
 CHECKED: JDH
 DATE: 7/24/92
 REVISIONS: 5
 REVISION INFORMATION: COMMENTS
 1. REVISED TO SHOW EXISTING DRAIN TILES AND STORM PIPE TO BE CONNECTED TO NEAREST STORM SEWER OUTLET.
 2. REVISED TO SHOW EXISTING DRAIN TILES AND STORM PIPE TO BE CONNECTED TO NEAREST STORM SEWER OUTLET.
 3. REVISED TO SHOW EXISTING DRAIN TILES AND STORM PIPE TO BE CONNECTED TO NEAREST STORM SEWER OUTLET.
 4. REVISED TO SHOW EXISTING DRAIN TILES AND STORM PIPE TO BE CONNECTED TO NEAREST STORM SEWER OUTLET.
 5. REVISED TO SHOW EXISTING DRAIN TILES AND STORM PIPE TO BE CONNECTED TO NEAREST STORM SEWER OUTLET.

BENCH MARKS

- BM GEO. SURVEY MARKER, 92RHP, LOCATED 6' NORTH OF THE NORTH EDGE OF 131st STREET @ THE INTERSECTION OF 131st STREET AND CLAY CENTER ROAD. (BRONZE DISK 880-1951) ELEV.-879.78
- BM RAILROAD SPIKE 1' UP NORTH SIDE OF 15" PINE, 360' SOUTH OF NORTH PROPERTY LINE ON WEST SIDE OF CLAY CENTER ROAD. ELEV.-877.593
- BM RAILROAD SPIKE 1.5' UP WEST SIDE OF TELEPHONE POLE ON THE WEST SIDE OF CLAY CENTER ROAD, 1185' NORTH OF THE SOUTH PROPERTY LINE. ELEV.-873.219
- BM CUT "T" ON THE NORTH SIDE OF A CONCRETE CORNER POST 2.3' ABOVE THE GROUND ON THE WEST SIDE OF CLAY CENTER ROAD AT THE SOUTH PROPERTY LINE. ELEV.-875.818
- BM RAILROAD SPIKE 1.3' UP THE WEST SIDE OF TWIN 14" CHERRY TREES 485' NORTH OF THE SOUTH PROPERTY LINE AND 882' WEST OF CLAY CENTER ROAD. ELEV.-877.513

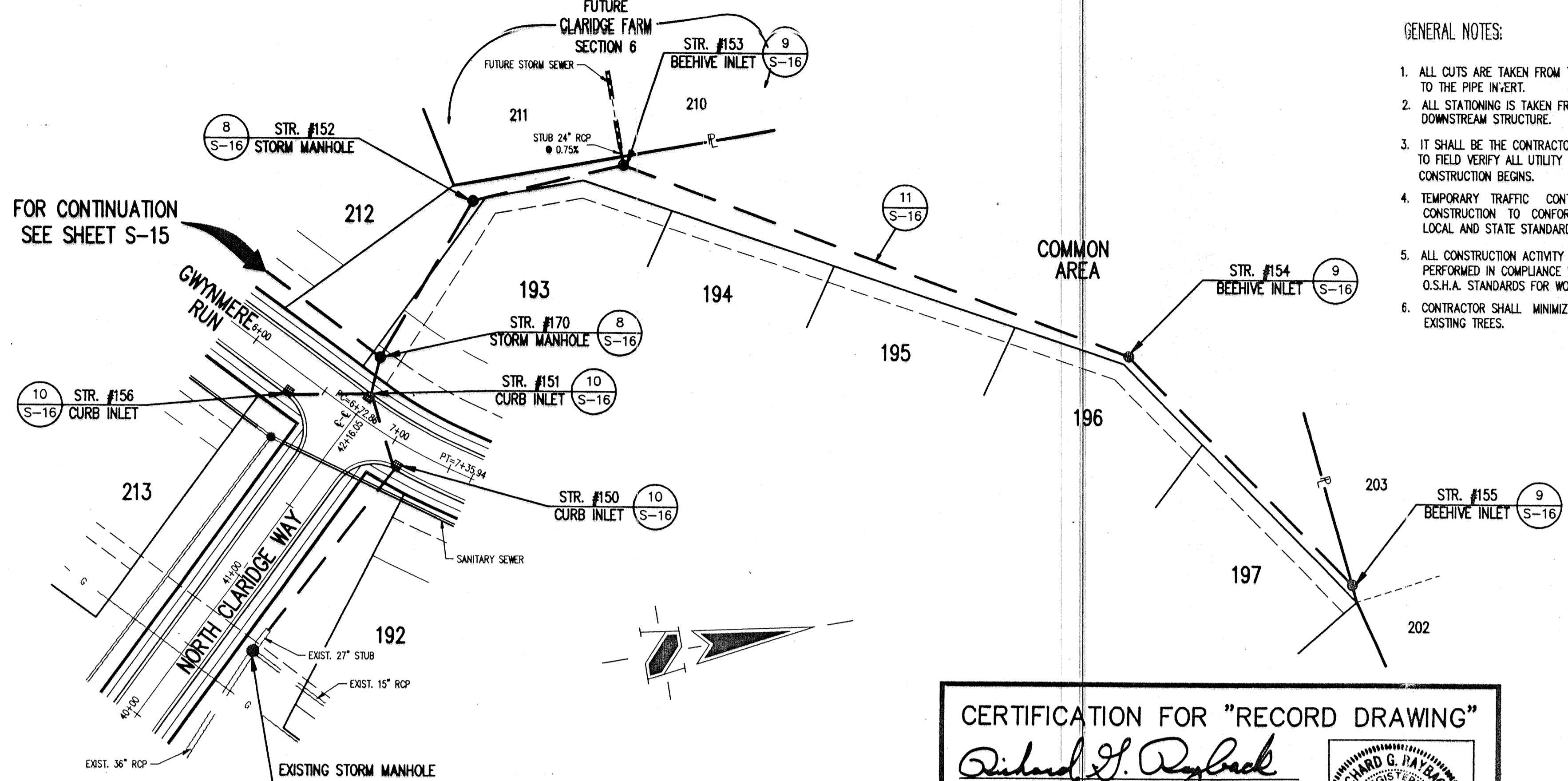

- GENERAL NOTES:**
- ALL CUTS ARE TAKEN FROM THE EXISTING GRADE TO THE PIPE INVERT.
 - ALL STATIONING IS TAKEN FROM THE NEAREST DOWNSTREAM STRUCTURE.
 - IT SHALL BE THE CONTRACTORS RESPONSIBILITY TO FIELD VERIFY ALL UTILITY LOCATIONS BEFORE CONSTRUCTION BEGINS.
 - TEMPORARY TRAFFIC CONTROL DURING CONSTRUCTION TO CONFORM TO APPLICABLE LOCAL AND STATE STANDARDS.
 - ALL CONSTRUCTION ACTIVITY ON THIS SITE TO BE PERFORMED IN COMPLIANCE WITH APPLICABLE O.S.H.A. STANDARDS FOR WORKER SAFETY.
 - CONTRACTOR SHALL MINIMIZE DAMAGE TO EXISTING TREES.

HOLEY MOLEY SAYS,
"DON'T DIG BLIND"

1-800-382-5544
 CALL TOLL FREE
1-800-428-5200
 FOR CALLS OUTSIDE OF INDIANA

TOPOGRAPHY BY
 LOBO AERIAL SURVEYS
 COLUMBUS, IN
 DATED 3-27-90

FOR STORM SEWER
 STRUCTURE LOCATIONS
 SEE SHEET S-2

CERTIFICATION FOR "RECORD DRAWING"

CERTIFIED BY:

 RICHARD G. RYBACK
 No. 870015
 STATE OF INDIANA
 LAND SURVEYOR
 DATE: 9-8-93

SCHNEIDER ENGINEERING CORPORATION
 3020 NORTH POST ROAD
 INDIANAPOLIS, INDIANA 46226-6518
 P.O. BOX 28068 (317) 898-8282

NOTE:
 Record drawing certification only for top of casting, invert elevations and lengths of pipe. Slope percentage represents a calculated figure and is for general information only.

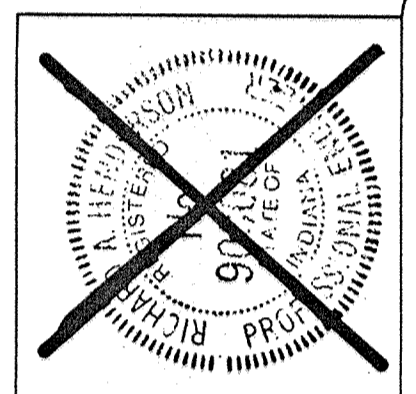

STORM SEWER PLAN

SCALE: 1"=50'

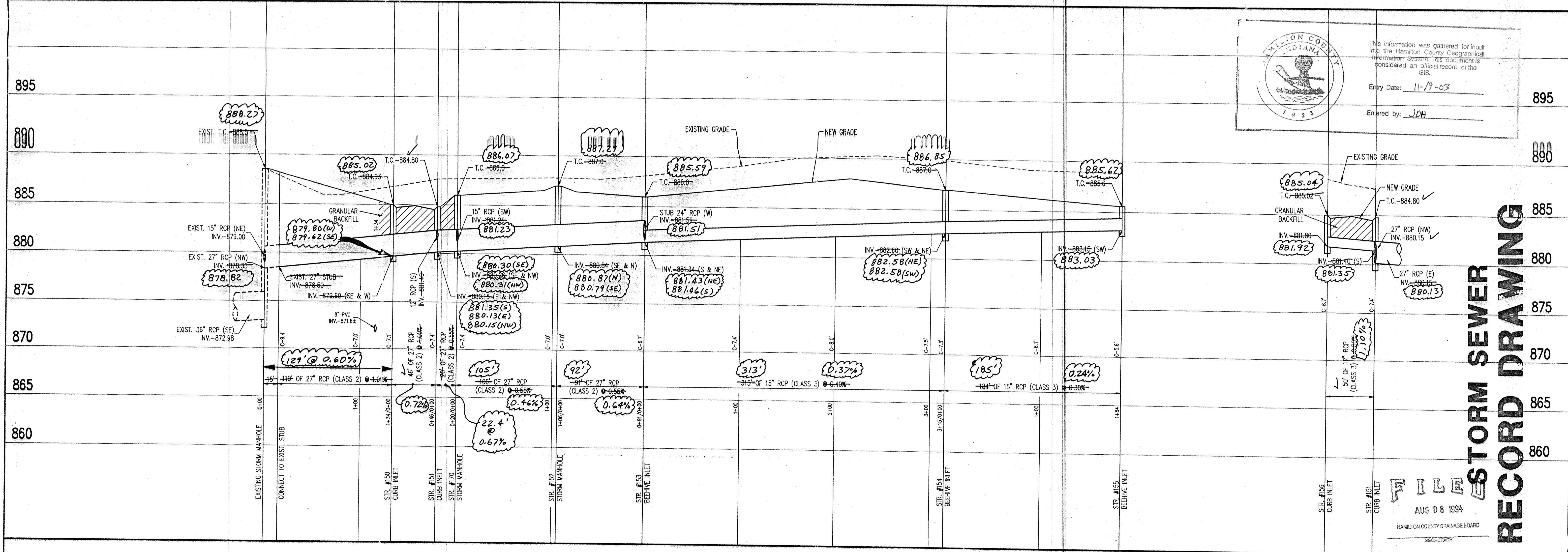

WILMOTON COUNTY, INDIANA
 This information was gathered for input into the Hamilton County Geographical Information System. This document is considered an official record of the GIS.
 Entry Date: 11-19-03
 Entered by: JDM

STORM SEWER RECORD DRAWING

AUG 08 1994
 HAMILTON COUNTY DRAINAGE BOARD
 SECRETARY

STORM SEWER PROFILE

SCALE: HORZ.: 1"=50'
 VERT.: 1"=5'

REVISIONS

NO.	DATE	CHECKED BY	DATE	CHECKED BY
1	1/24/93	JDM	9/7/93	JDM

PROJECT: CLARIDGE FARM - SECTION 5
 PREPARED FOR: BRENNICK DEVELOPMENT CO., INC.
 TITLE: STORM SEWER PLAN

SCALE: NOTED

SHEET S-14 OF 17

civil engineers and land surveyors

SCHNEIDER ENGINEERING CORPORATION
 3020 NORTH POST ROAD
 INDIANAPOLIS, INDIANA 46226-6518
 (317) 898-8282
 P.O. BOX 28068

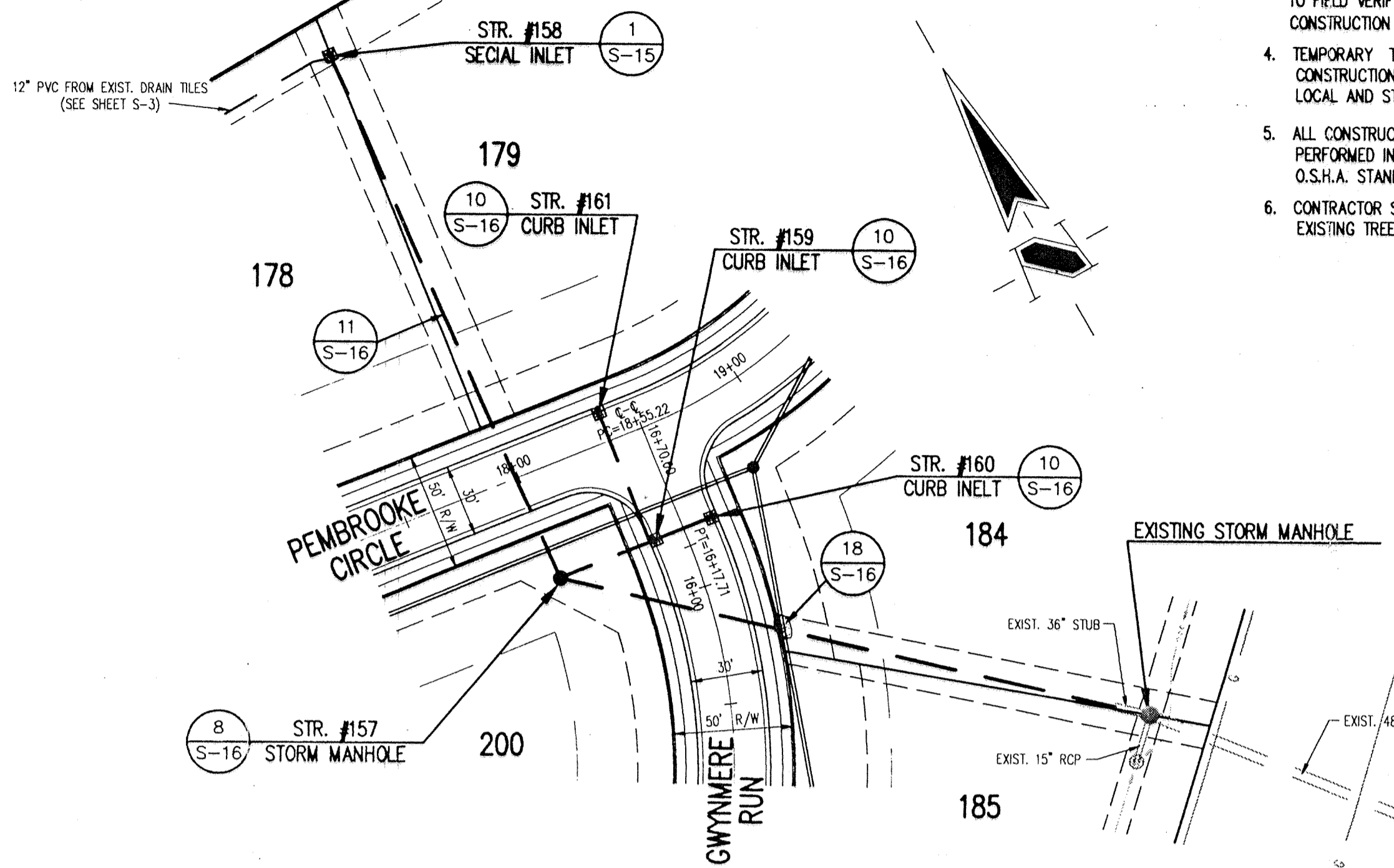
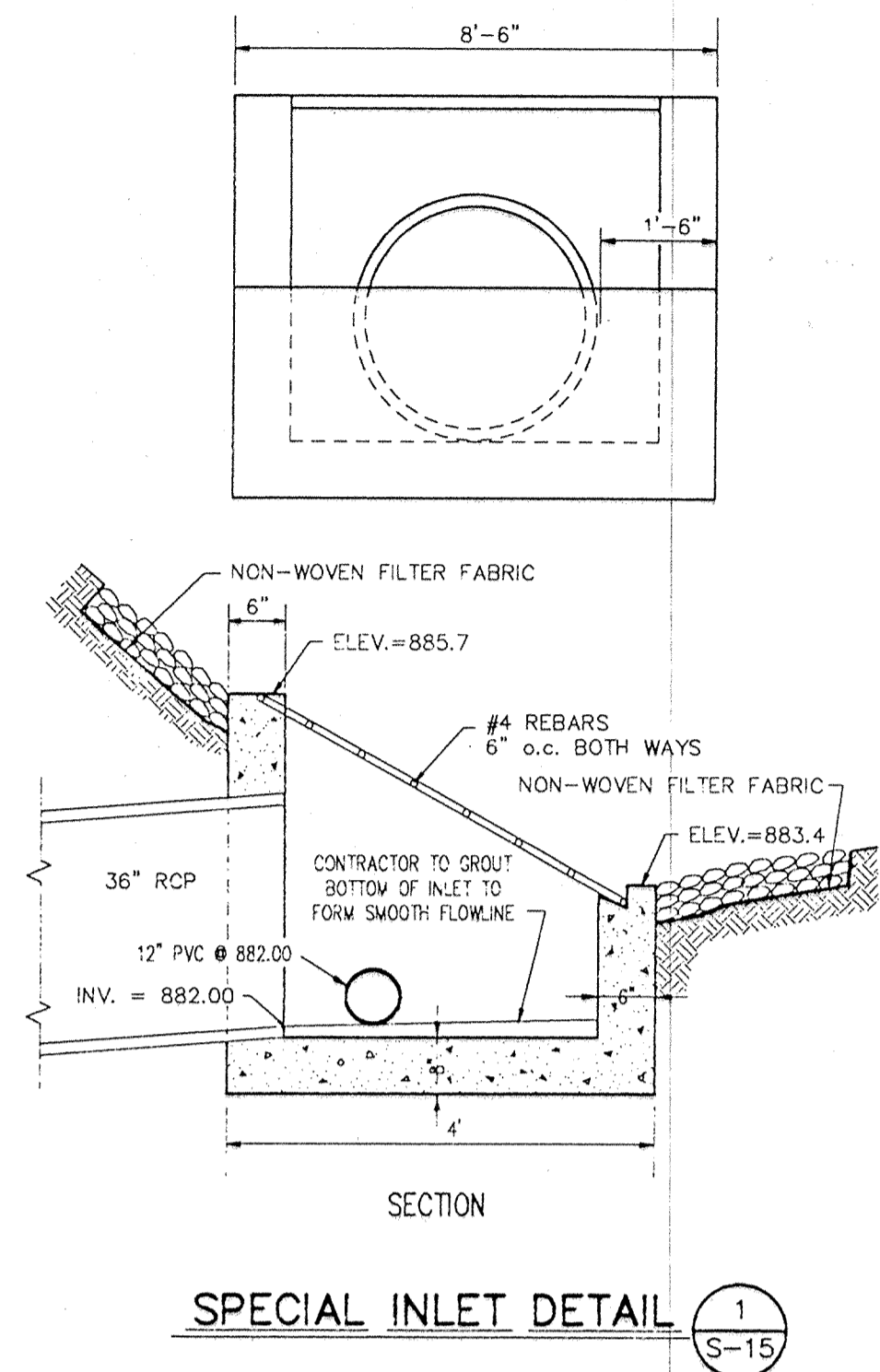

GENERAL NOTES:

1. ALL CUTS ARE TAKEN FROM THE EXISTING GRADE TO THE PIPE INVERT.
2. ALL STATIONING IS TAKEN FROM THE NEAREST DOWNSTREAM STRUCTURE.
3. IT SHALL BE THE CONTRACTORS RESPONSIBILITY TO FIELD VERIFY ALL UTILITY LOCATIONS BEFORE CONSTRUCTION BEGINS.
4. TEMPORARY TRAFFIC CONTROL DURING CONSTRUCTION TO CONFORM TO APPLICABLE LOCAL AND STATE STANDARDS.
5. ALL CONSTRUCTION ACTIVITY ON THIS SITE TO BE PERFORMED IN COMPLIANCE WITH APPLICABLE O.S.H.A. STANDARDS FOR WORKER SAFETY.
6. CONTRACTOR SHALL MINIMIZE DAMAGE TO EXISTING TREES.

CERTIFICATION FOR "RECORD DRAWING"

Richard J. Rayback
 CERTIFIED BY:

SCHNEIDER ENGINEERING CORPORATION
 3020 NORTH POST ROAD
 INDIANAPOLIS, INDIANA 46226-6518
 P.O. BOX 26068 (317) 898-8282

NOTE: Record drawing certification only for top of coating, invert elevations and lengths of pipe. Slope percentage represents a calculated figure and is for general information only.

DATE: 9-8-93

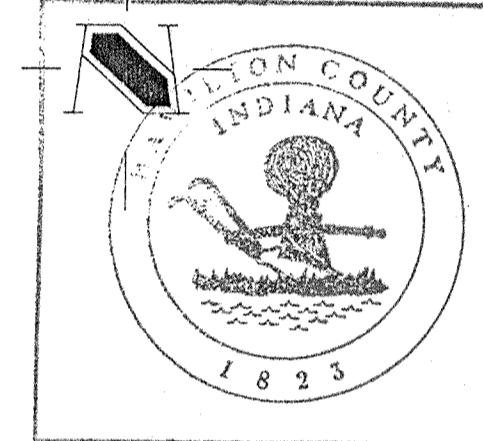

This information was gathered for input into the Geographic Information System. This document is considered an official record of the GIS.

Entry Date: 11-19-03
 Entered by: JPH

HOLEY MOLEY SAYS, "DON'T DIG BLIND"

1-800-382-5544
 CALL TOLL FREE
 1-800-428-5200
 FOR CALLS OUTSIDE OF INDIANA

TOPOGRAPHY BY
 LOBO AERIAL SURVEYS
 COLUMBUS, IN
 DATED 3-27-90

FOR STORM SEWER
 STRUCTURE LOCATIONS
 SEE SHEET S-2

STORM SEWER PLAN

SCALE: 1"=50'

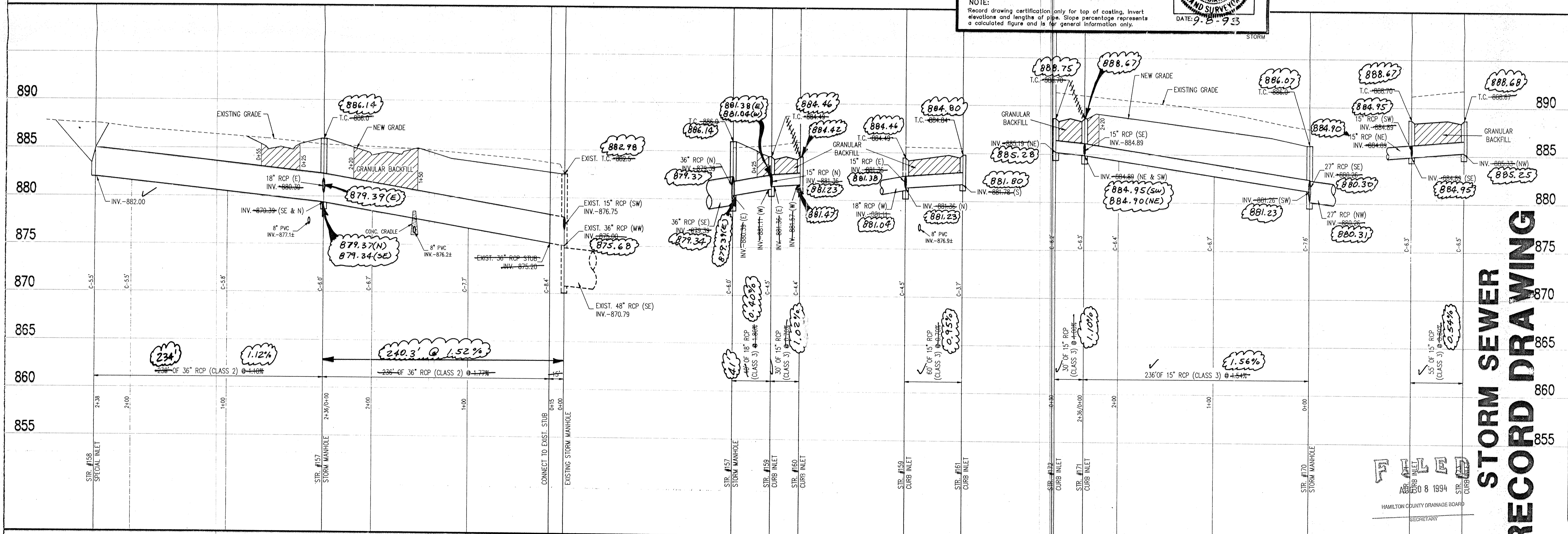

STORM SEWER PROFILE

SCALE: HORZ.: 1"=50'
 VERT.: 1"=5'

STORM SEWER RECORD DRAWING

FILED
 APR 8 1994
 HAMILTON COUNTY DRAINAGE BOARD
 SECRETARY

REVISIONS

NO.	DATE	CHECKED BY	DESCRIPTION
1	11/19/03	JPH	REVISION TO PICK UP PIPE FROM EXIST. DRAIN TILES
2	11/19/03	JPH	STORM SEWER RECORD DRAWING

PROJECT: CLARIDGE FARM - SECTION 5 JOB NO. 784.05
 PREPARED FOR: BRENNICK DEVELOPMENT CO., INC.
 TITLE: STORM SEWER PLAN

SHEET S-15 OF 17
 FILE NAME: 7845522